



The Little Sisters of the Poor
Welcome you
to the Dedication of

ST. ANN'S CONVENT &
THE MARY GARDEN

Jeanne Jugan Residence
Saturday, July 26, 2008



The Little Sisters of the Poor
Welcome you
to the Dedication of
**ST. ANN'S CONVENT &
THE MARY GARDEN**
Jeanne Jugan Residence
Saturday, July 26, 2008

The Little Sisters of the Poor
Extend their gratitude to the following
Benefactors who contributed to the
Success of the Capital Campaign which
Included the Fritz B. Burns Medical Wing
And St. Ann's Convent & the Mary Garden.

Fritz B. Burns Foundation		
Dan Murphy Foundation	Norman & Carole LeCaze	\$200,000
Carrie Estelle Doherty Foundation	Donald & Gergette Marens	
Wengert Foundation*		\$200,000
Almanson Foundation*	Mick & Rose Cukewka	
Ull-Hanson Foundation	Shirley & Vaarren Moore	
William R. & Virginia Hayden Foundation	Darrell Scholleman	
Carolac N. Hillen Foundation	Dor & Hla Swartz	
Thomas & Dorothy Levey Foundation	Wray, Thomas Keller, Estate	
Ralph M. Parsons Foundation*	Fr. John Wittenberg, O.S.A.	
W. & Mary Jane Wierda, Mrs. Thoni	Order of Friends 2005-2006	
Cerulante Family Foundation	Circle of Friends 2005-2007	
George & Mary Ann Leal Foundation		\$100,000
George Hoag Family Foundation*	Charles & Heidi Lembeck	
Von der Ahe Foundation	Kathleen & Patricia McKeown	
Shelley & L. Spornstein Estate	Ava & Mary Ann Stehlikman	\$50,000
Edna Weisbach Family Fund, Mary Adams Borer	Benson Family	
Francis H. Dougherty Charlotte Fund	John & Denise Difardi	
Francis J. Marlowe Foundation*	Frank & Phyllis Halladay	
Henry L. Guenther Foundation*	Ed & Alanna Kennedy	
Knights of Malta*	Michael McDonald	
CA Community Fund, Jean Patrzycki Fund	John & Frances Morehart	
Ravelin Foundation	William & Mary Lou Steinmetz	
Suzanne C. Koehn Estate	Michael & Joan Trapani	\$25,000
Kennedy Health Services	Rich Development Co.	
John & Katherine Cuzzell Foundation*		\$10,000

* A total of \$1,000,000 has been received from these benefactors for the needs of the Sisters.

*A Memorial Service
will be offered for the
sister of the soul of
Mary Scutcheon,
Saturday, August 2, 2008
at 11:00 am
in the Chapel.*





The Little Sisters of the Poor Extend their Gratitude to the Following Benefactors who Contributed to the Success of the Medical Suite and Convent Capital Campaign.

The Fritz B. Burns Medical Wing		\$500,000
Dan Murphy Foundation	Norman & Carole LaCaze	
Carrie Estelle Doheny Foundation	Donald & Georgette Mareina	
Weingart Foundation*		\$200,000
Ahmanson Foundation*	Centofante Family Foundation	
Bill Hannon Foundation	Nick & Rose Colonna	
William R. & Virginia Hayden Foundation	Stan & Maureen Moore	
Conrad N. Hilton Foundation	Donald Schoellerman	
Thomas & Dorothy Leavey Foundation	Don & Rita Swartz	
Ralph M. Parsons Foundation*	Circle of Friends 2005-2006	
Wil & Mary Jane Von der Ahe Trust	Circle of Friends 2006-2007	
George & Mary Ann Leal Foundation		\$100,000
George Hoag Family Foundation*	Charles & Regina Leimbach	
Von der Ahe Foundation	Kenneth & Patricia McKenna	
Genevieve L. Steinweden Estate	Alvin & Mary Ann Schoellerman	\$50,000
Adams-Mastrovich Family Fnd., Mary Adams Balmat	Bannan Family	
Francis H. Clougherty Charitable Trust	John & Denise Girardi	
Fairchild Martindale Foundation*	Frank & Phyllis Halladay	
Henry L. Guenther Foundation*	Ed & Alanna Kennedy	
Knights of Malta*	Michael McDonald	
CA Community Fnd., Joan Palevsky Fund	John & Frances Morehart	
Riordan Foundation	William & Mary Lou Steinmetz	
Suzanne C. Keefe Estate	Michael & Jovan Trapani	\$20,000
Kennedy Health Services	Rich Development Co.	
John & Katherine Gurash Foundation*		\$10,000

* Restricted for the Medical Suite







































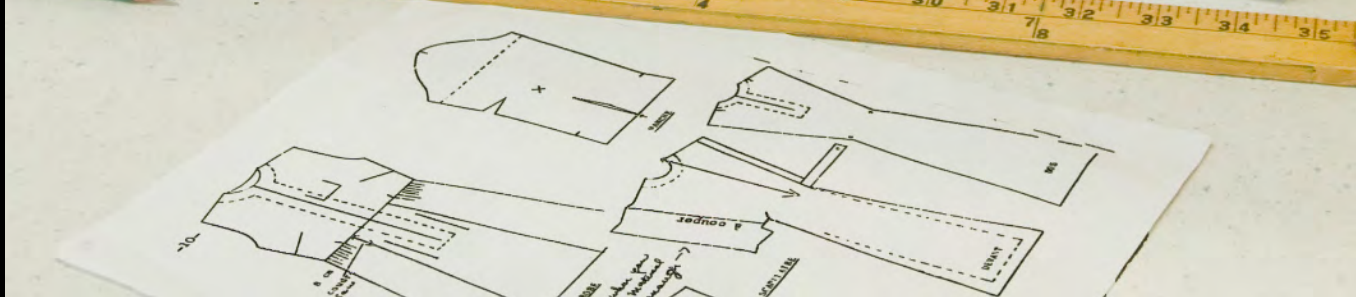



*"Never forget
that the
poor are Our Lord"*

St. Jeanne Jugan





























